

PLAN SHOWING THE PROPOSED ADDITIONS
 TO THE EXISTING BUILDING AT PLOT No. 22/B
 DOOR No. 2, CUSTOM'S COLONY 1st CROSS
 STREET, BESANT NAGAR, MADRAS-90
 CORP. DIVISION No. 136.
 FOR MR. J. RAMAKRISHNAN
 SCALE: 1 INCH = 8 FEET (OR) 1cm = 100 cm

JOINERY:
 D... PANEL DOOR ... 3'-3" x 7'-0" (OR) 1.00 x 2.13M
 D₁... " " ... 3'-0" x 7'-0" ... 0.91 x 2.13
 D₂... " " ... 2'-6" x 7'-0" ... 0.76 x 2.13
 W... " WINDOW ... 4'-0" x 4'-6" ... 1.22 x 1.37
 W₁... " " ... 2'-9" x 4'-6" ... 0.83 x 1.37
 V... " VENTILATOR ... 3'-0" x 2'-0" ... 0.91 x 0.60
 J... RCC JALLI ... 9'-6" x 4'-6" ... 2.90 x 1.37
 J₁... " " ... 5'-3" x 4'-6" ... 1.60 x 1.37M

STAIRCASE:
 WIDTH OF THE STAIR ... 3'-6" (OR) 1.06M.
 TREAD " " ... 0'-10" ... 0.25M.
 RISER " " ... 0'-7" ... 0.17M.

AREA: SQ. FT (OR) SQ. M.
 TOTAL PLOT AREA ... 2062.50 ... 191.61
 EXG. G. FLOOR " ... 1017.44 ... 94.52
 PRO. F. FLOOR " ... 1017.44 ... 94.52

COLOUR INDEX:
 OWNER'S BOUNDARY ... [Symbol]
 EXISTING BUILDING ... [Symbol]
 PROPOSED BUILDING ... [Symbol]
 EXISTING ROADS ... [Symbol]

R
 Phone: 440783
 P. Mohan Rao, D.C.E.
 LICENSED SURVYOR
 Corporation of Madras
 REG. No. 14
 AMBATTUR TOWNSHIP
 ALANDUR MUNICIPALITY
 Consulting Engineer
 Office: 15, A. Jay Road,
 V. NAGAR, MADRAS - 600 017

12/10/95
 J. Ramakrishnan
 OWNER'S SIGNATURE

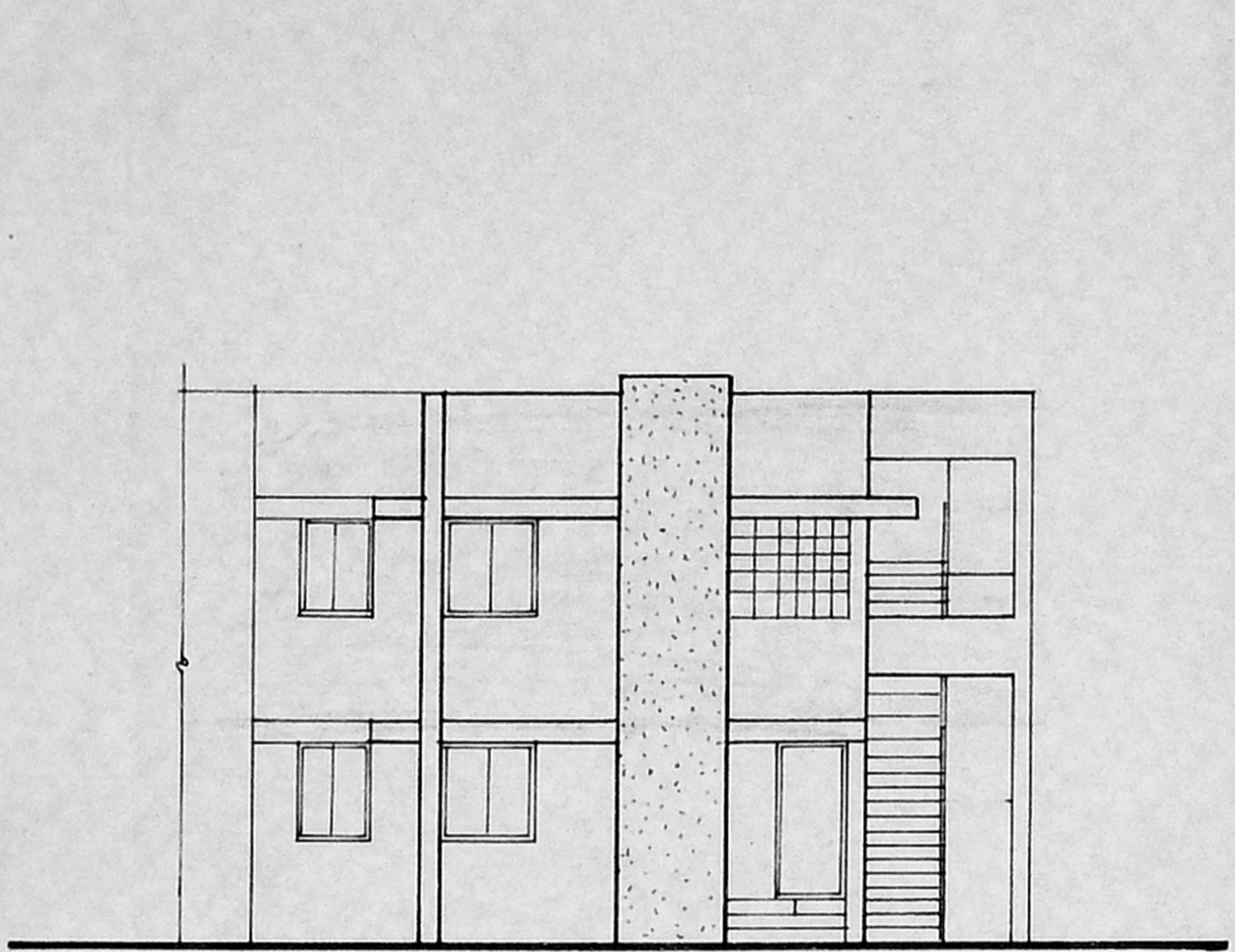

FRONT ELEVATION

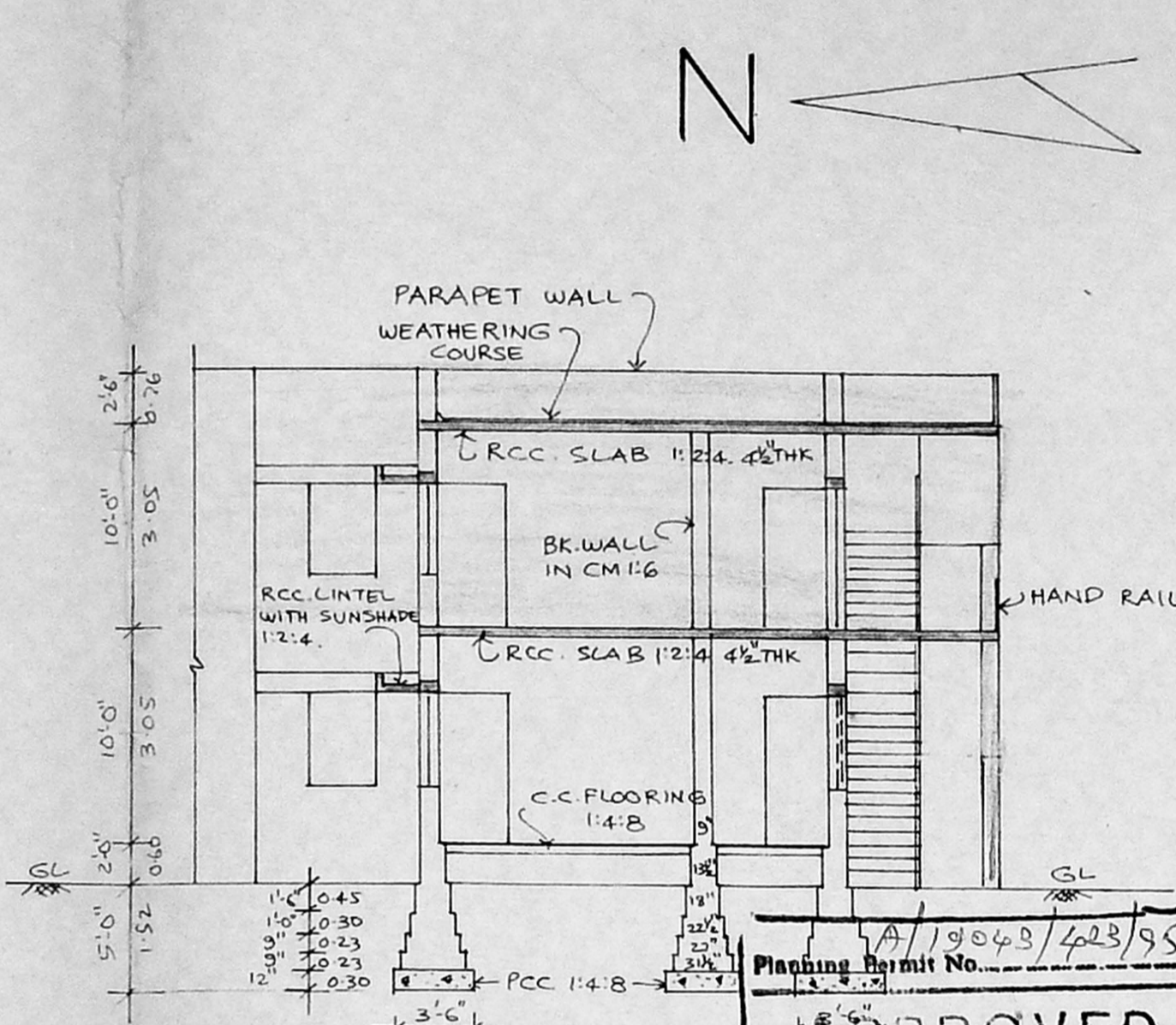

SECTION ON - AB

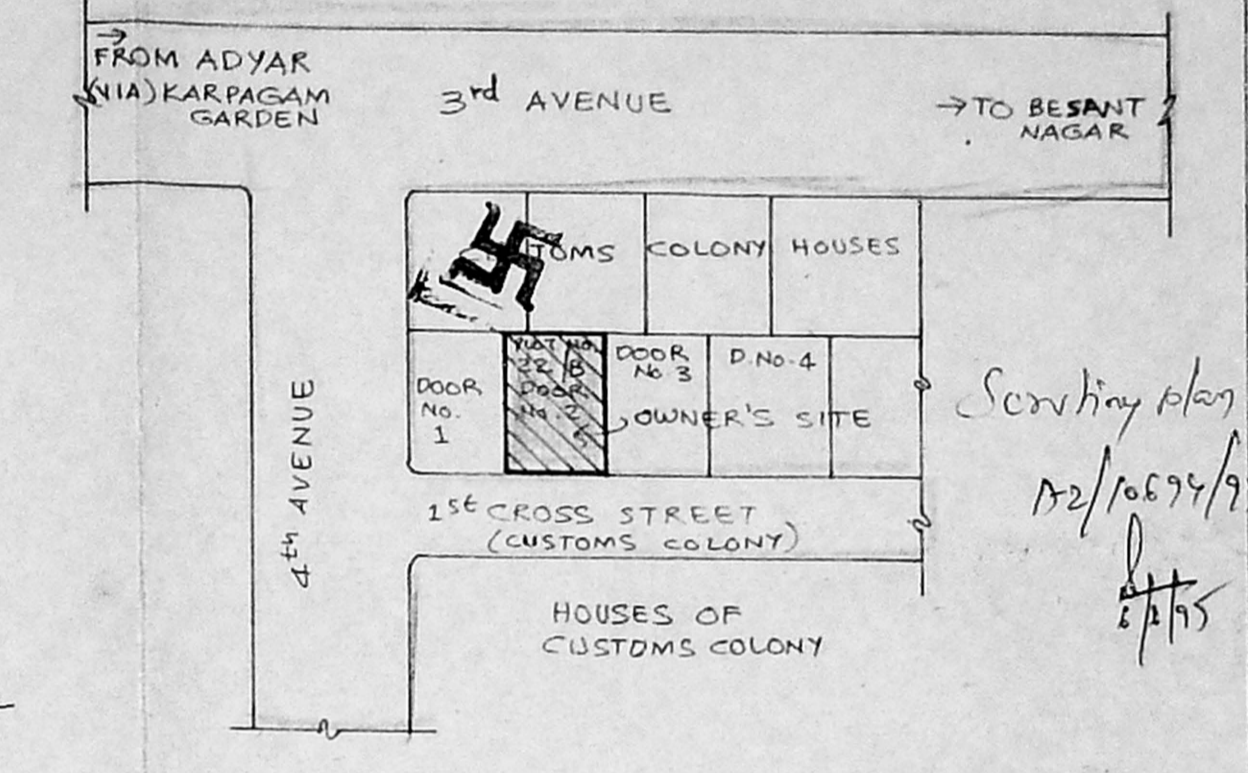

KEY PLAN
 (NOT TO SCALE)

APPROVED
 SUBJECT TO THE CONDITIONS IN
 THIS OFFICE SETTER.
 No. 10696/95 Date: 7-95
 P.O. (SEAL) SECRETARY
 MADRAS METROPOLITAN
 DEVELOPMENT AUTHORITY
 MADRAS 600 008

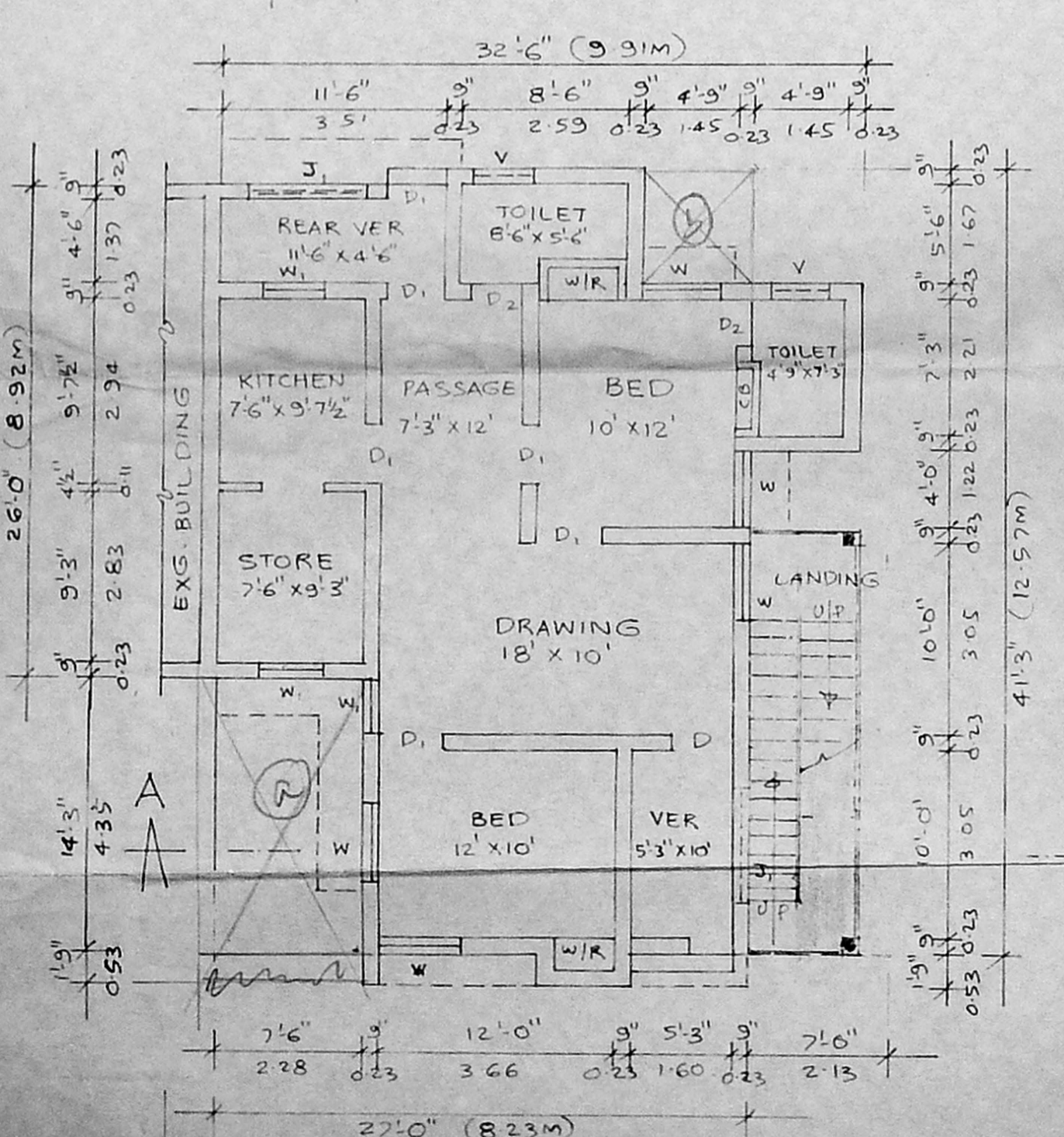

EXG. GROUND FLOOR PLAN

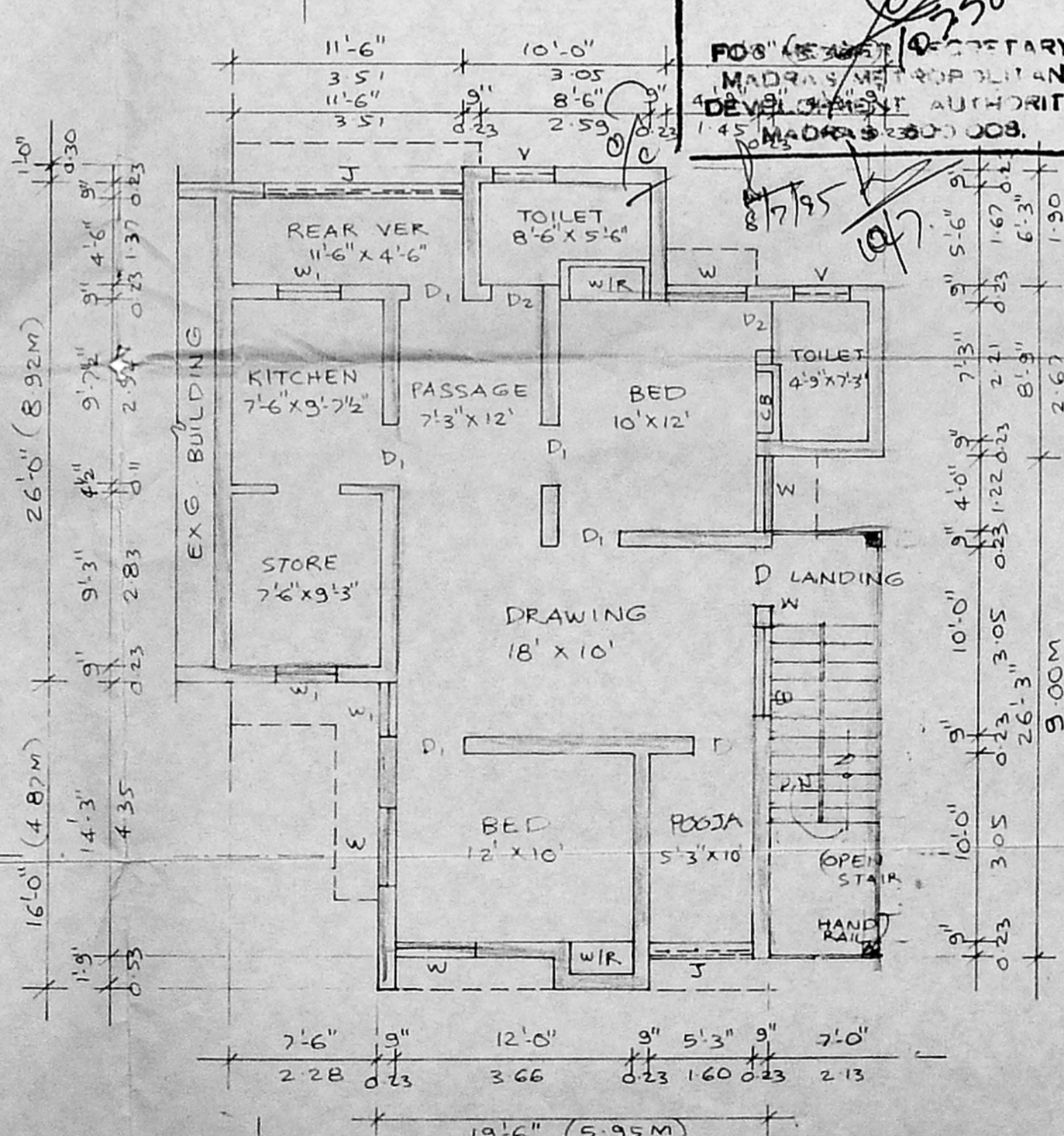

PRO FIRST FLOOR PLAN

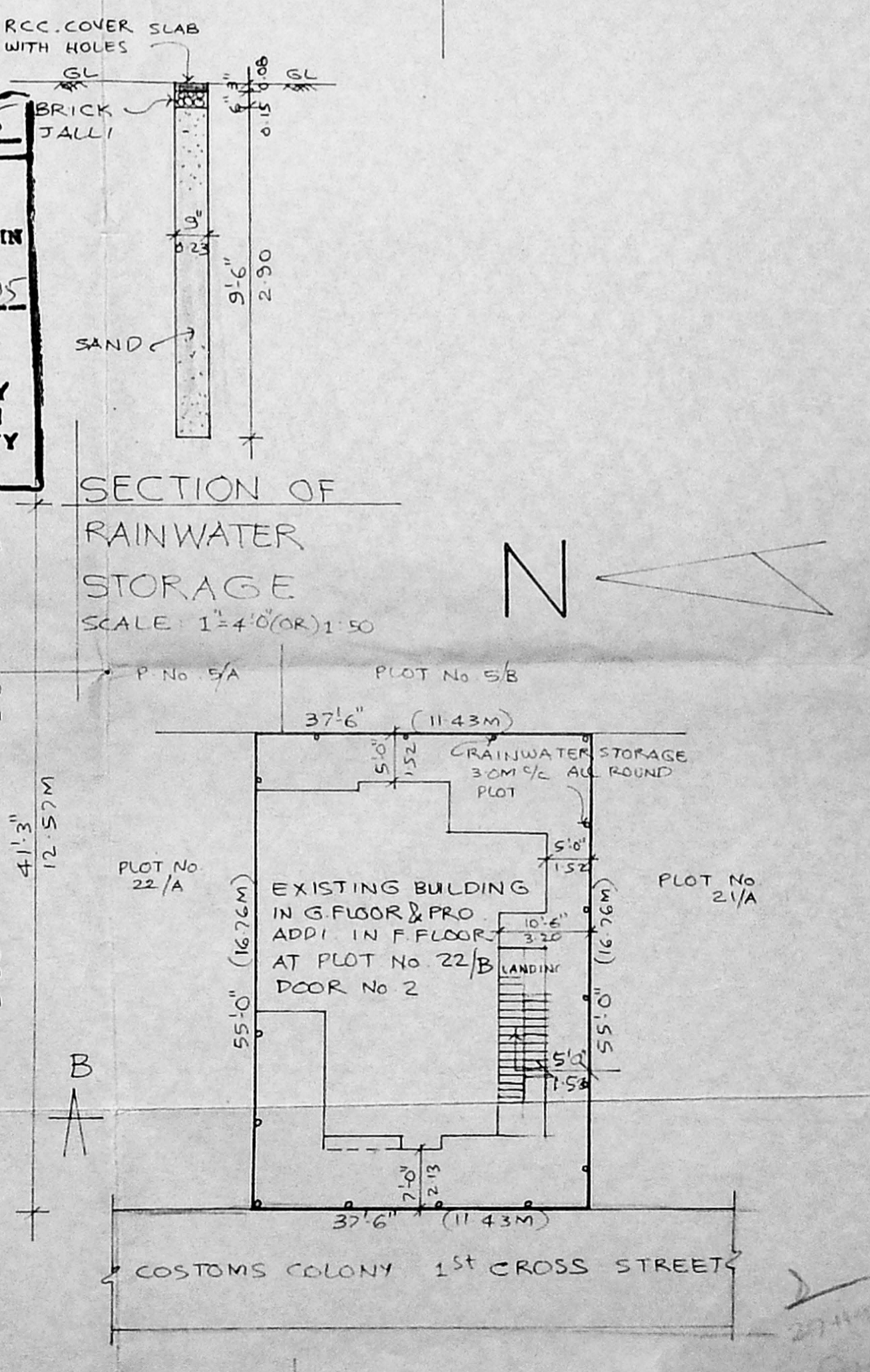

SITE PLAN
 SCALE: 1" = 16'-0" (OR) 1:200